

PROPOSED APARTMENTS FOR B.B.C. ASSOCIATES AT OLD PLOT No:43 & OLD DOOR No:67 AND NEW DOOR No:37, FIRST MAIN ROAD, RAJA ANNAMALAI PURAM, MS-600 028, R.S No.3927/34, OF MYLAPORE VILLAGE.

B/24816/266/A/C/97  
 Planning Permit No. APPROVED  
 SUBJECT TO THE CONDITIONS IN THIS OFFICE LETTER.  
 FOR MEMBER SECRETARY  
 GENERAL ELECTRICITY SUPPLY DEPARTMENT  
 CHENNAI-600 008.

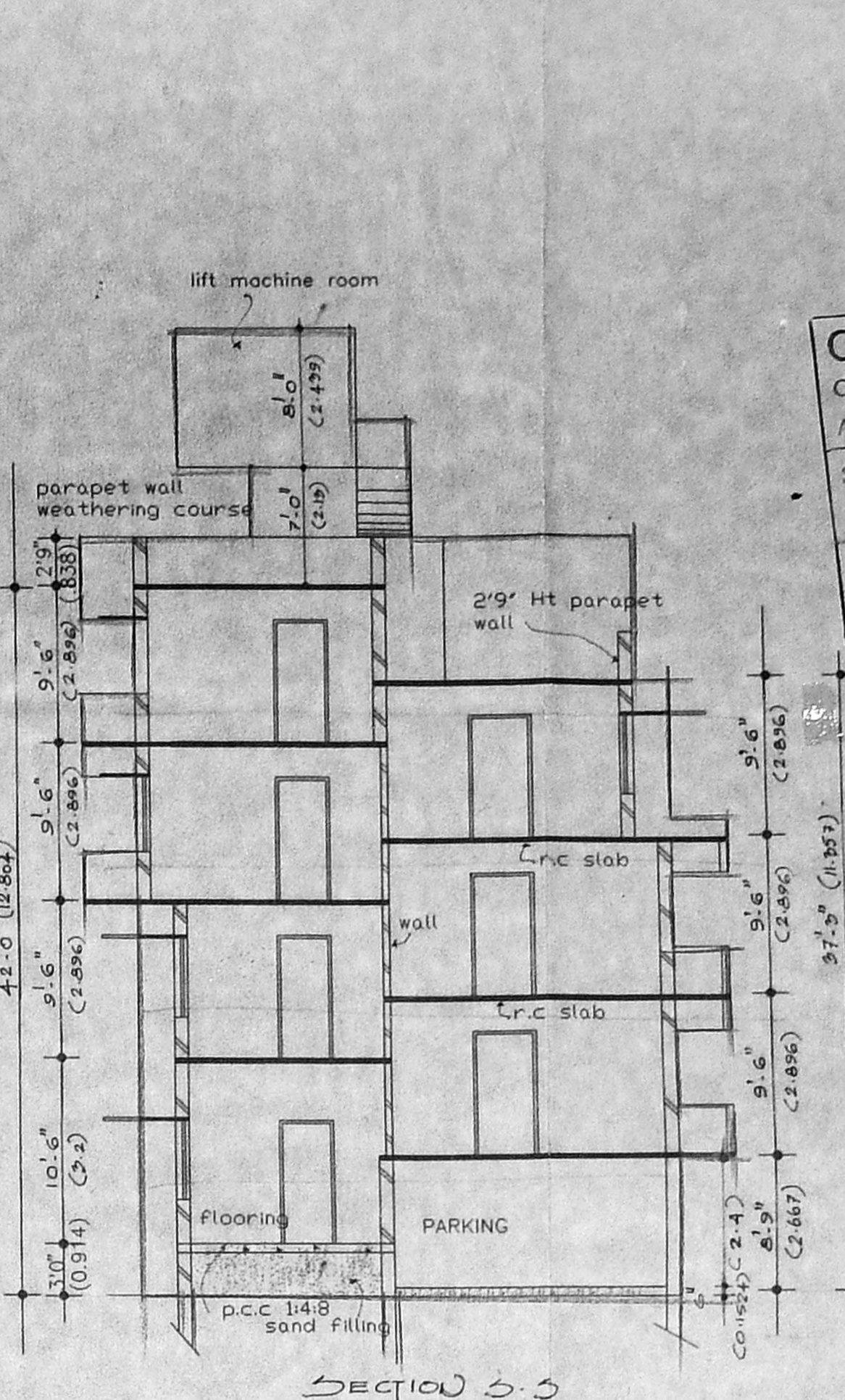
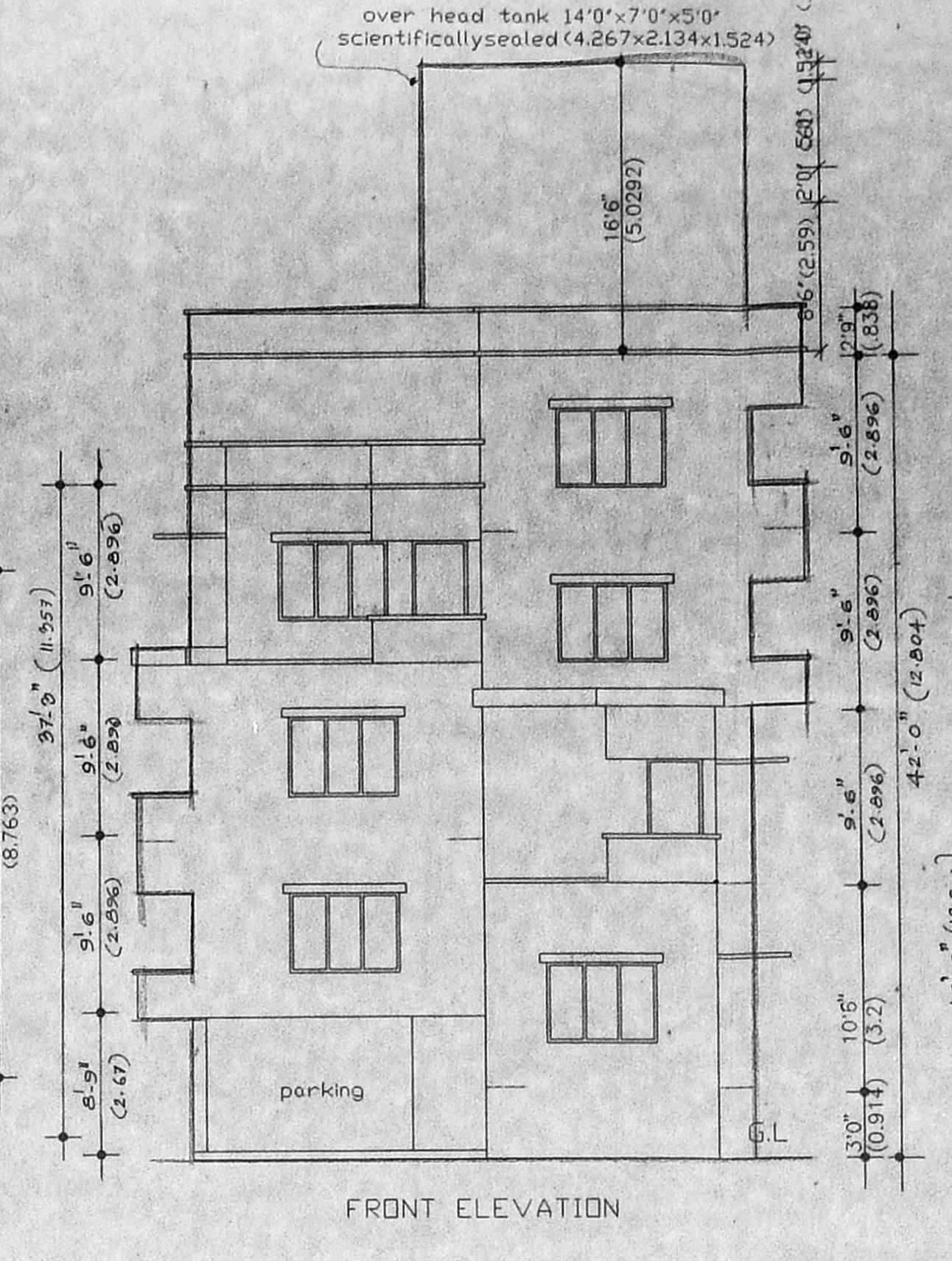
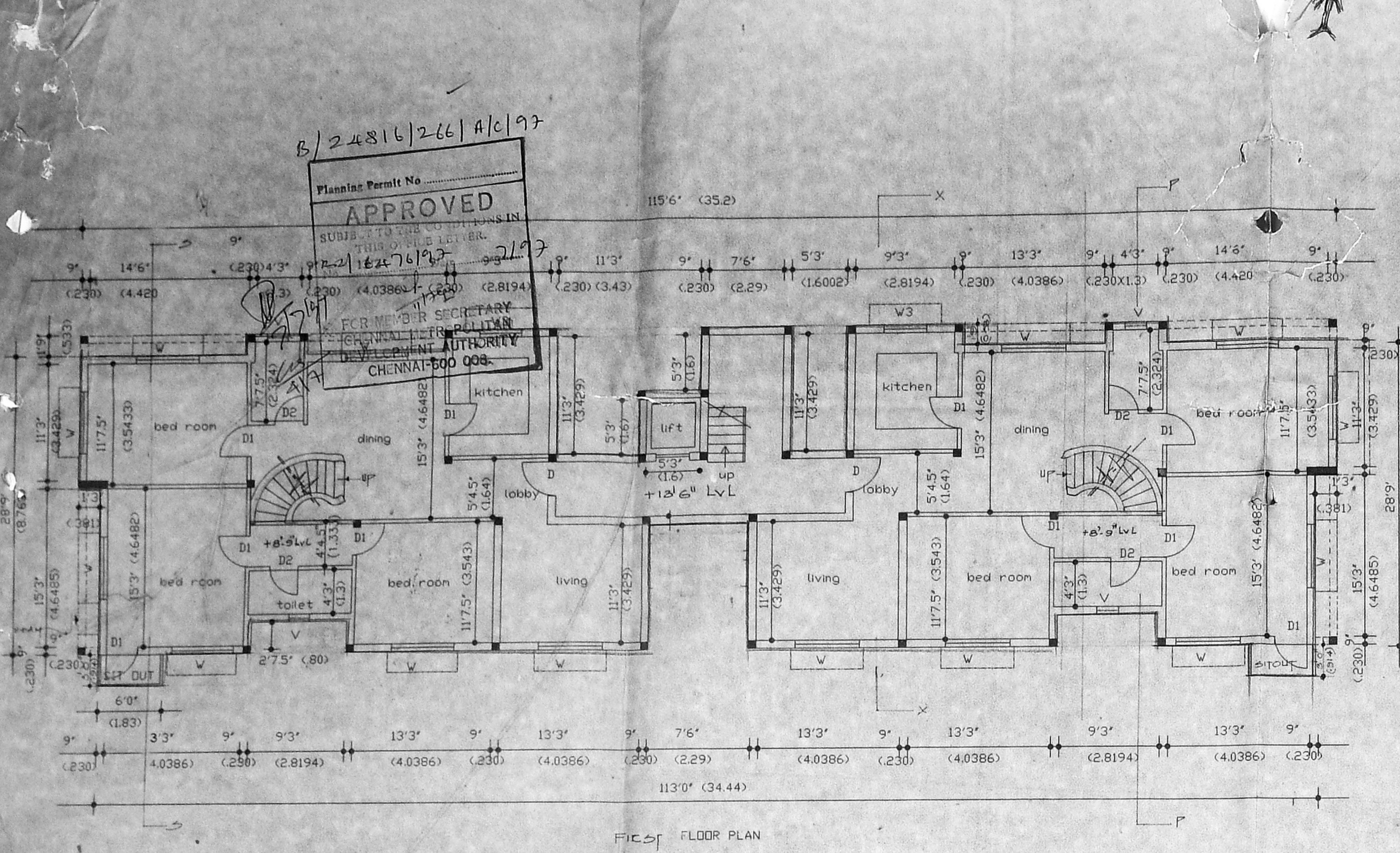

CMDA (B)/PP No. 1  
 C. No. 6262/61/97  
 Assn. \_\_\_\_\_  
 Scrutiny P.A. \_\_\_\_\_  
 A.P. \_\_\_\_\_  
 D.P. \_\_\_\_\_

AREA STATEMENT:

	sqft	sqm
Plot area	8820	819.7
Ground floor area	3229	300.3
First floor area	3306	307.6
Second floor area	3207	298.3
Third floor area	2087	194
Total built up area	11829	1099
Plot coverage	35.54%	
F.S.I Allowed	1.5	
F.S.I Provided	1.34	

COLOUR INDEX:

Proposed Road	
Boundary	
Water line	
Sewage line	

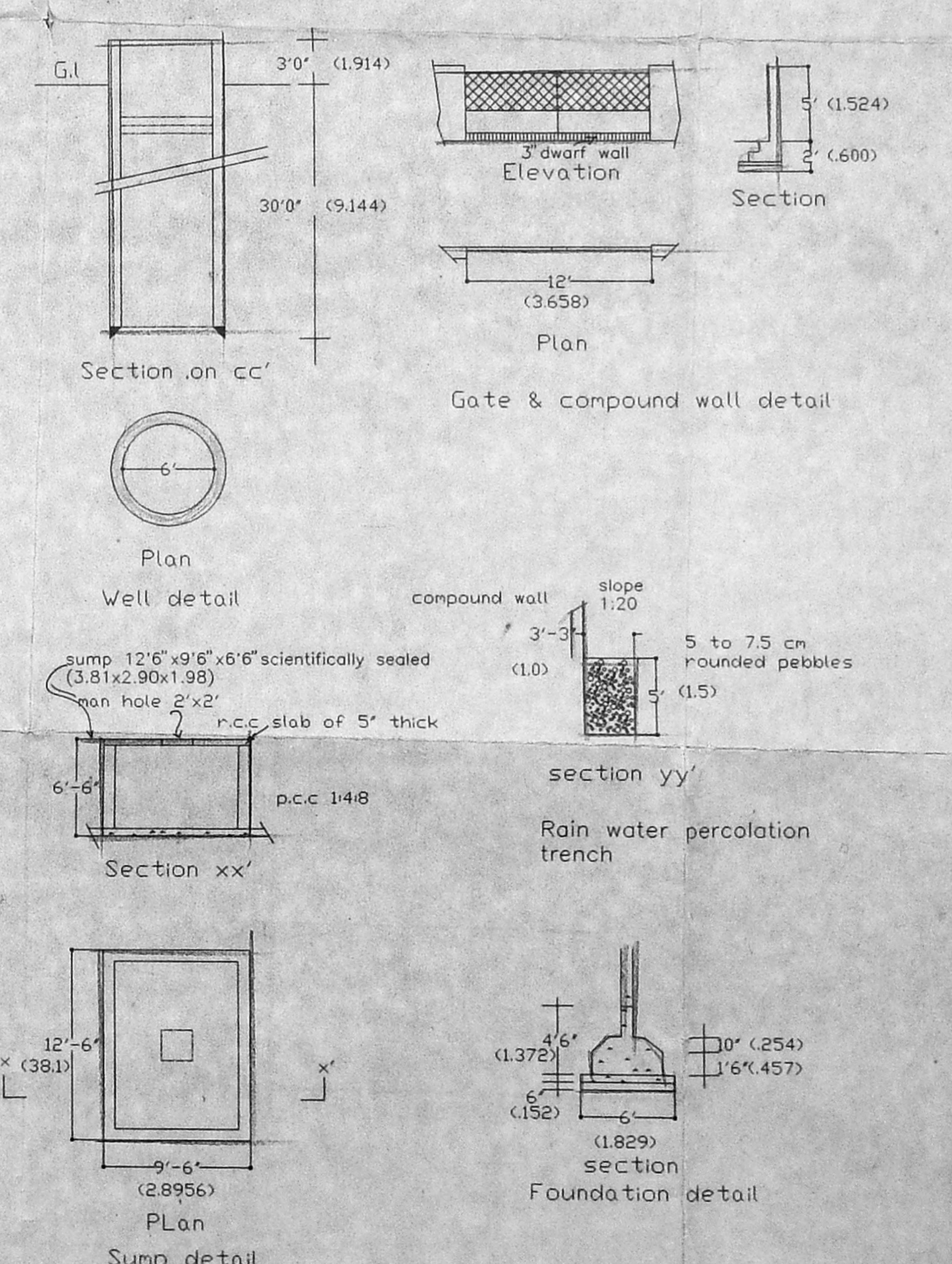
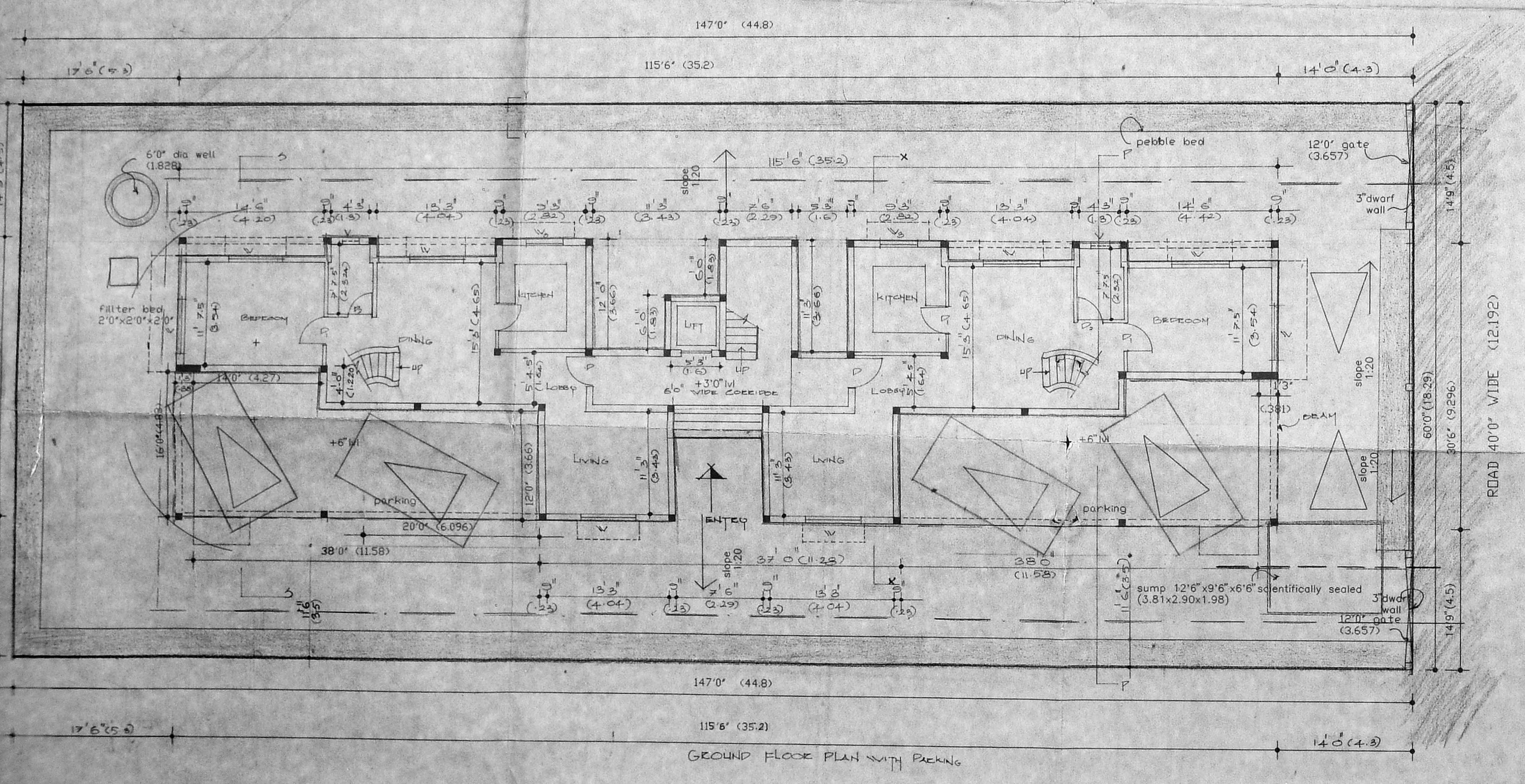

Scale 1"=8'-0" (1:100)  
 Date 16/8/96  
 Drg no 5/143

OWNER:

LICENSED SURVEYOR:  
  
 Maya M. Thangavelu  
 B.Arch, M.C.A., ALLA  
 REGISTERED ARCHITECT No. CA/87/1974  
 LICENSED SURVEYOR CLASS I No. 187

ARCHITECTS:  
 MAYA & MANOJ  
 ARCHITECTS & INT. DESIGNERS  
 ADYAR, MADRAS-600 920.

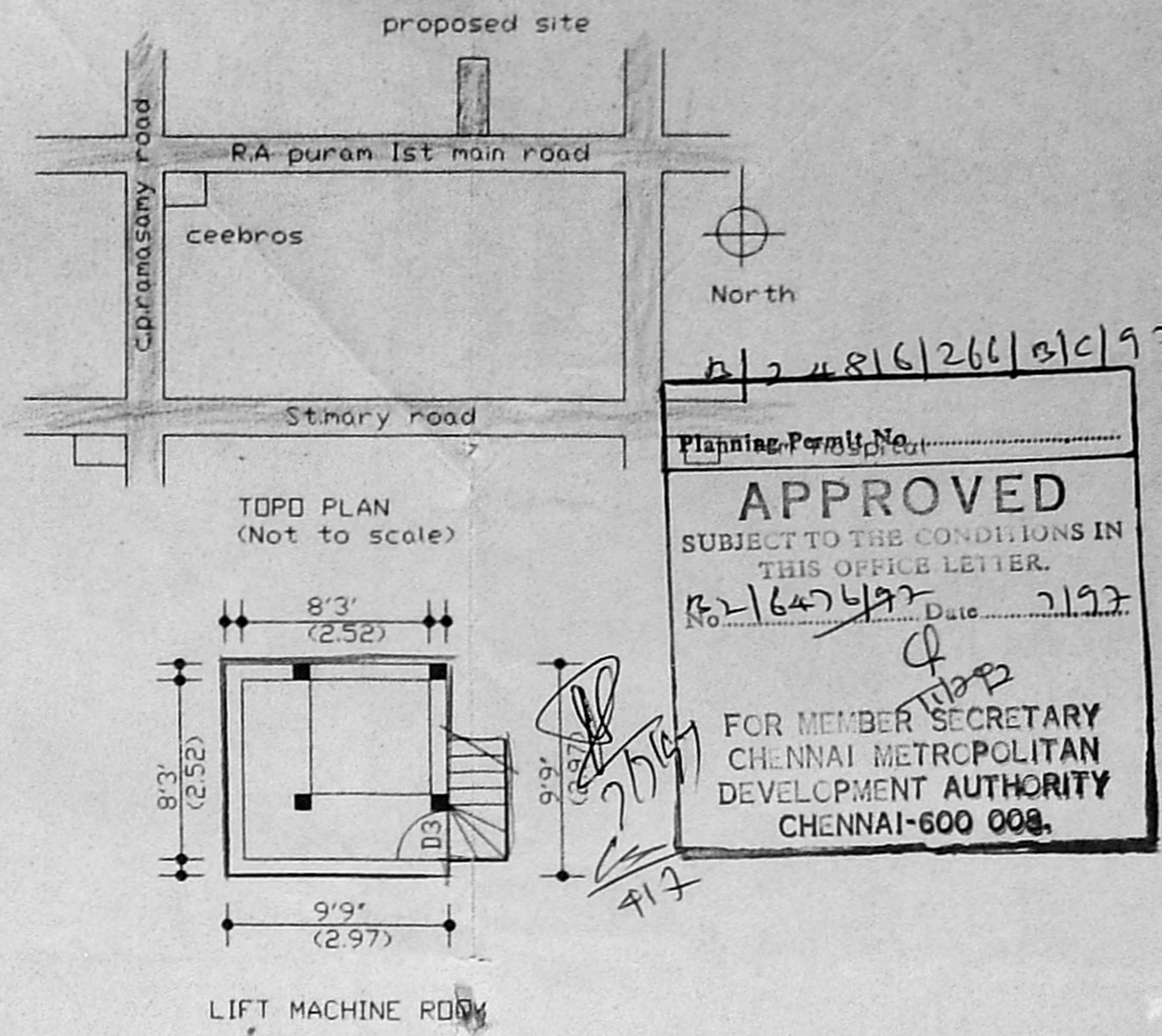

PROPOSED APARTMENTS FOR B.B.C ASSOCIATES AT OLD PLOT No:43 & OLD DOOR No:67 AND NEW DOOR No:37, FIRST MAIN ROAD, RAJA ANNAMALAI PURAMMS-600 028. R.S No:3927/34, OF MYLAPORE VILLAGE.



CMDA (B)/PP No. 1  
No. 64/76/97

Schedule of joinery:

A.P.	Description	Quantity
D	T.W Flush door	3'3" x 7'0" (550x213)
D1	- do -	3'0" x 7'0" (914x213)
D2	- do -	2'9" x 7'0" (838x213)
W	T.W glazed window	6'0" x 4'6" (183x137)
W3	- do -	4'0" x 3'0" (1218x61)
V	T.W ventilator	2'0" x 2'0" (1828x61)

COLOUR INDEX:

Proposed	[Symbol]
Road	[Symbol]
Boundary	[Symbol]
Water line	[Symbol]
Sewage line	[Symbol]

Scale 1"=8'0" (1:100)  
Date 16/8/96  
Drg no 6/143

OWNER:  
*[Signature]*

LICENSED SURVEYOR:  
*Maya M. Thangavelu*  
B.Arch, M.C.A., A.I.A.  
REGISTERED ARCHITECT No. CA/27/1041  
LICENSED SURVEYOR CLASS I No. 187

ARCHITECTS:  
*Maya & Mandj*  
ARCHITECTS & INT.DESIGNERS  
ADYAR, MADRAS-600 920

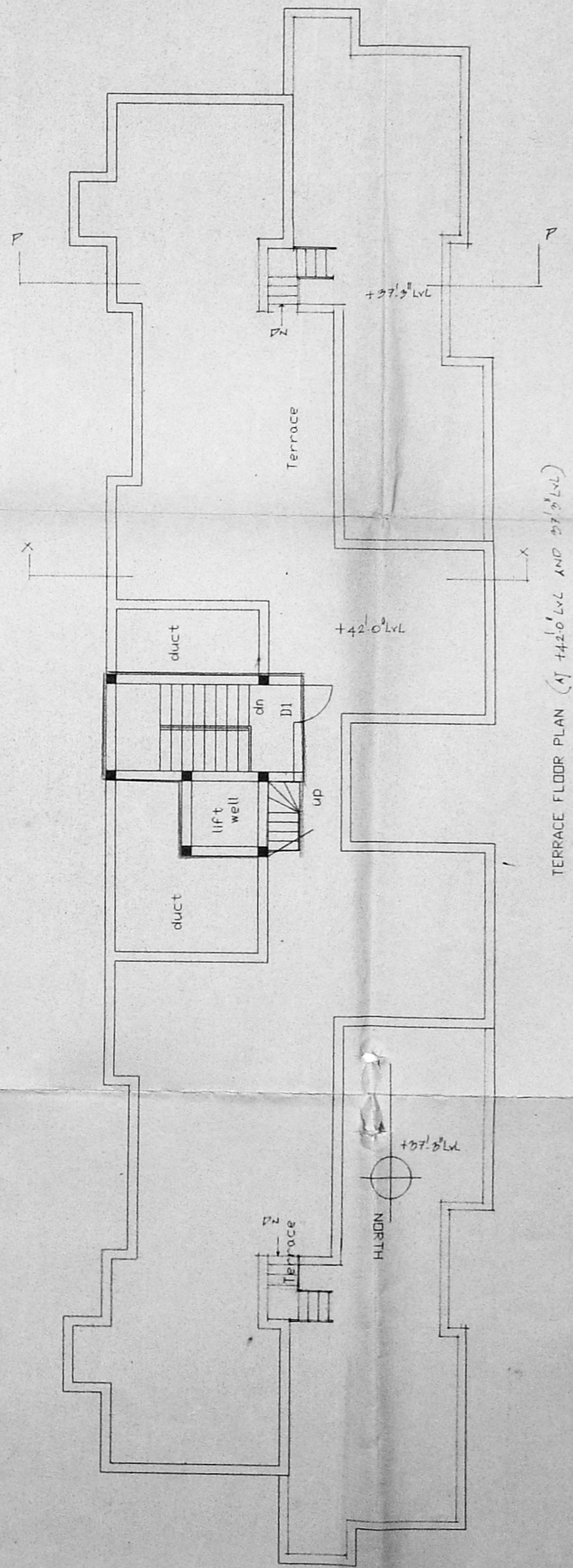
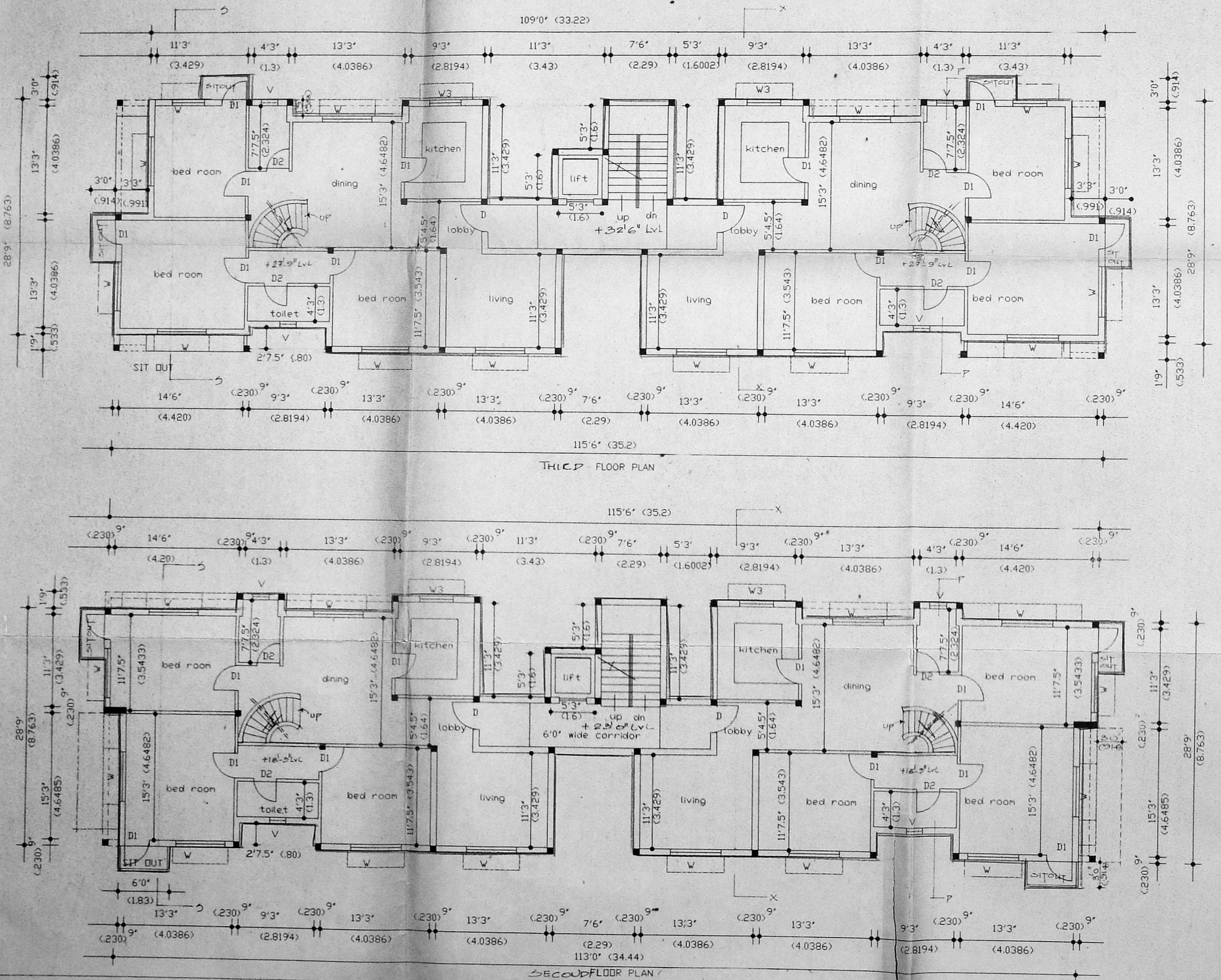

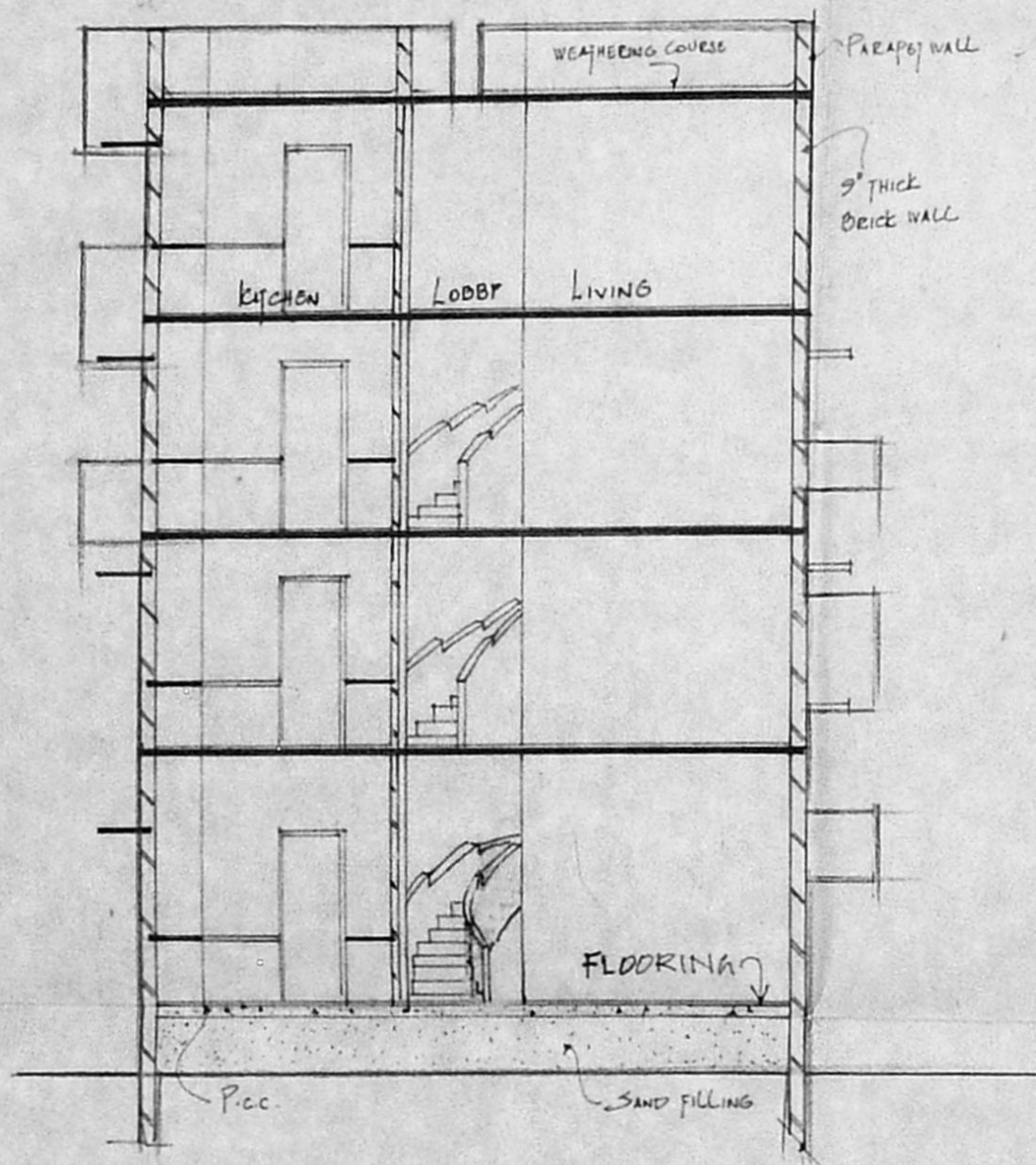

SECTION X-X

2'-9" (0.83)  
 9'-6" (2.896)  
 9'-6" (2.896)  
 9'-6" (2.896)  
 10'-6" (3.2)  
 42'-0" (12.804)

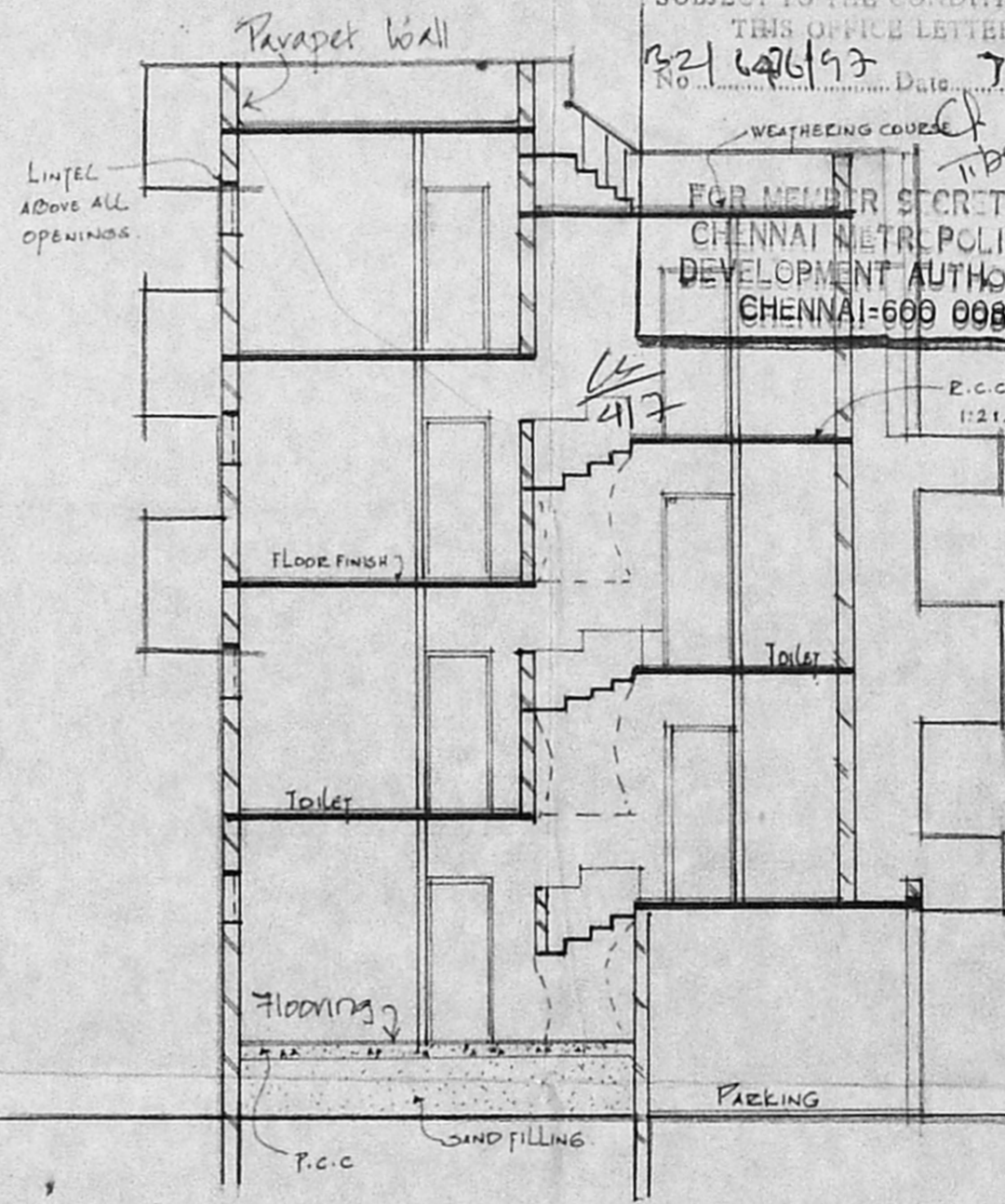

SECTION P-P

B/24816/266/C/C/97

Planning Permit No .....  
**APPROVED**  
 SUBJECT TO THE CONDITIONS IN  
 THIS OFFICE LETTER.  
 No. 3216476/97 Date 7/97  
 FOR MEMBER SECRETARY  
 CHENNAI METROPOLITAN  
 DEVELOPMENT AUTHORITY  
 CHENNAI-600 008.



CMDA (B) / PP No. /  
 C.No. 3216476/97  
 Asst. Secy.  
 Scrutiny  
 P. A.  
 AP.  
 D.P. 3/5

PROPOSED APARTMENTS FOR B.D.C  
 ASSOCIATES AT OLD PLOT NO-43 & OLD DOOR NO 67  
 AND NEW DOOR NO-37, FIRST MAIN ROAD, RAJA  
 ANNAMALAI PURAM, MADRAS - 28. R.S.No-0927/34 OF  
 MYLAPORE VILLAGE.

COLOUR CODE INDEX.	
PROPOSED	SCALE - 1" TO 8' 0"
ROAD	DATE - 12-05-97
BOUNDARY	DRG NO - 16/14.3
WATER LINE	DRAWN BY - DHARATHI
SEWAGE LINE	

OWNER  
 LICENSED SURVEYOR  
 Maya M. Thangavelu  
 B.Arch., M.C.A., A.I.L.A.  
 REGISTERED ARCHITECT No. CA/87/10741  
 LICENSED SURVEYOR CLASS I No. 187

ARCHITECTS  
 MAYA & MANOJ  
 ARCHITECTS & INT. DESIGNERS,  
 ADYAR, MS-20.